

**Wisconsin Registered Land Surveyor S-1594**

Rt. 3, Box 273  
Elkhorn, Wisconsin 53121  
Phone: (414) 723-4260 (office)  
(414) 723-7209 (FAX)

LOT 1 OF CERTIFIED SURVEY MAP NO. 3336 AS RECORDED  
IN VOL. 19 OF CERTIFIED SURVEY MAPS AS PAGES 59  
AND 60 AS DOCUMENT NO. 0476984, LOCATED IN THE  
NORTHEAST 1/4 AND THE SOUTHEAST 1/4 OF THE  
NORTHWEST 1/4 OF SECTION 3, TOWNSHIP 1 NORTH,  
RANGE 15 EAST, SHARON TOWNSHIP, WALWORTH COUNTY,  
WISCONSIN.

| LINE | BEARING       | DISTANCE |
|------|---------------|----------|
| L1   | N 82°32'44" E | 125.63   |
| L2   | S 82°13'29" W | 117.84   |

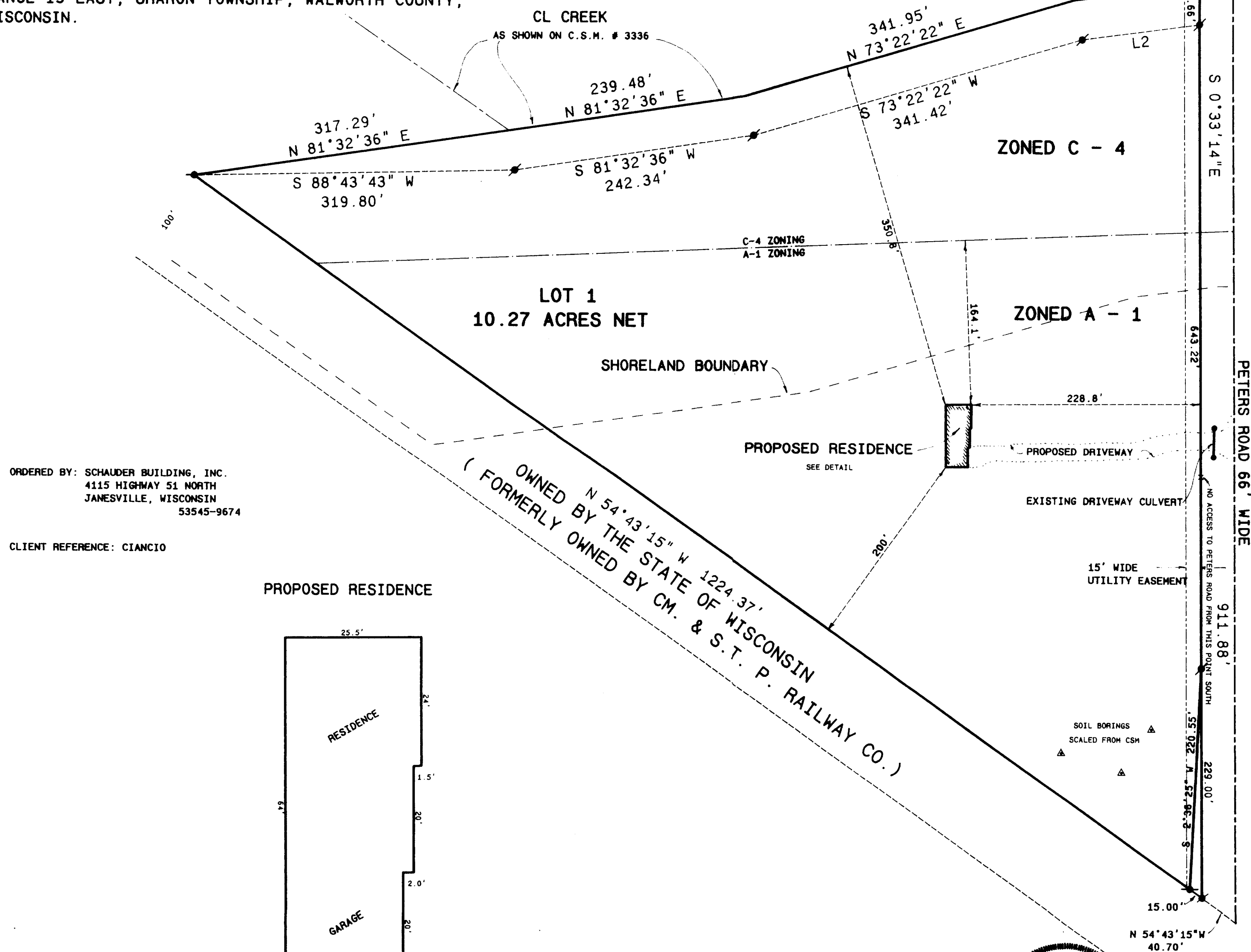

ORDERED BY: SCHAUDER BUILDING, INC.  
4115 HIGHWAY 51 NORTH  
JANESVILLE, WISCONSIN  
53545-9674

CLIENT REFERENCE: CIANCIO

**PROPOSED RESIDENCE**

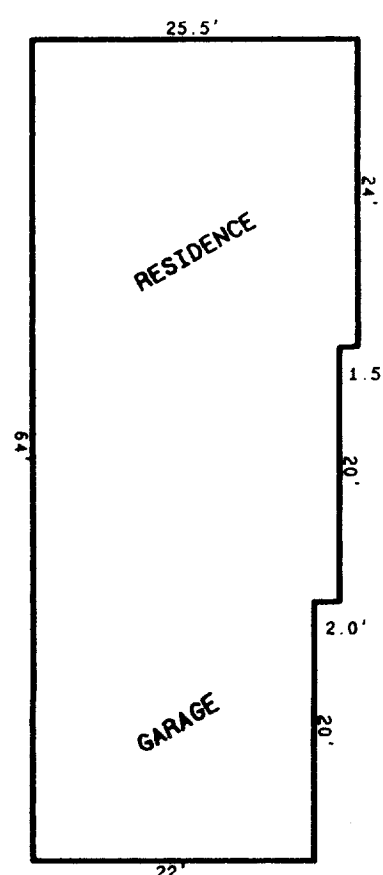

SCALE 1" = 80 FEET

### Legend

- . FOUND IRON PIPE  
 ● FOUND IRON ROD  
 : FOUND BRASS CAPPED MONUMENT  
 \* FOUND CONCRETE MONUMENT  
 + CHISEL CUT IN CONCRETE  
 ● SET IRON ROD, 24" LONG, WEIGHING  
 1.5 LBS. LINEAL FT. 3/4" DIA.  
 ● SET IRON ROD, 30" LONG, WEIGHING  
 4.5 LBS. LINEAL FT. 1 1/16" DIA.  
 (xx) RECORDED AS DIMENSION  
 - - - - - EXISTING FENCE

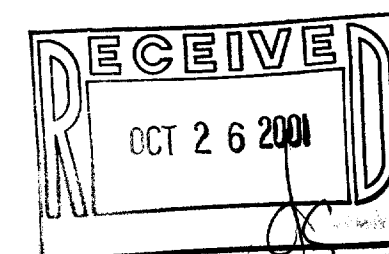

SCALE: 1" = 80 FEET

"I hereby certify that the above described property has been surveyed by me or under my direction, and that the above map is a true representation thereof and shows the size and location of the property, its exterior boundaries, the location of all visible structures and dimensions of all principal buildings thereon, boundary fences, apparent easements, roadways and visible encroachments, if any."

one year from date hereof."

Kenneth B. Abernathy.

KENNETH B. ABERNATHY, JR.  
WISCONSIN REGISTERED LAND SURVEYOR,  
S-1594

Date: SEPT. 5, 2001 Job No. 01.808

115-255  
AA-3336-1